



JACKSON COUNTY
Michigan

2017 & 2018 Project Highlights



2017 Road Improvements

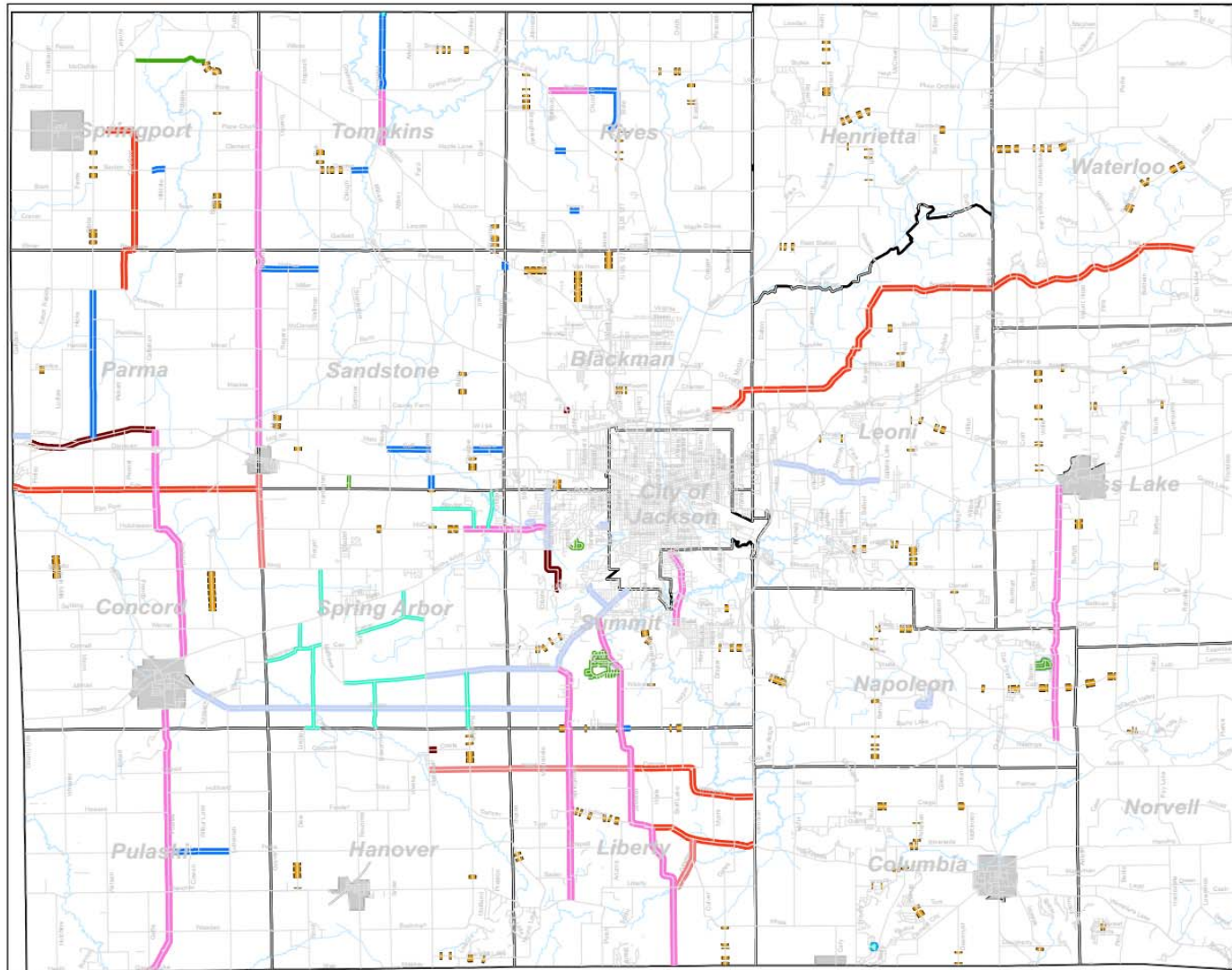

OVERVIEW OF 2017 JCDOT PROJECTS

Legend

- 2017 Summit Twp CLRIP*
- 2017 Spring Arbor CLRIP*
- 2017 Primary Chip Seal
- Township Match Projects
- Primary Wedge Program
- 2017 Overband Projects
- - - Local Road Paver Patch Program
- Grant Funded Projects
- Primary Roads Capital Improvement Plan

* CLRIP - Comprehensive Local Road Improvement Plan



Map updated 10/23/2017

Source: Jackson County DOT

Estimated cost of all projects: \$13.6M

2017 Local Road Paver Patching Program

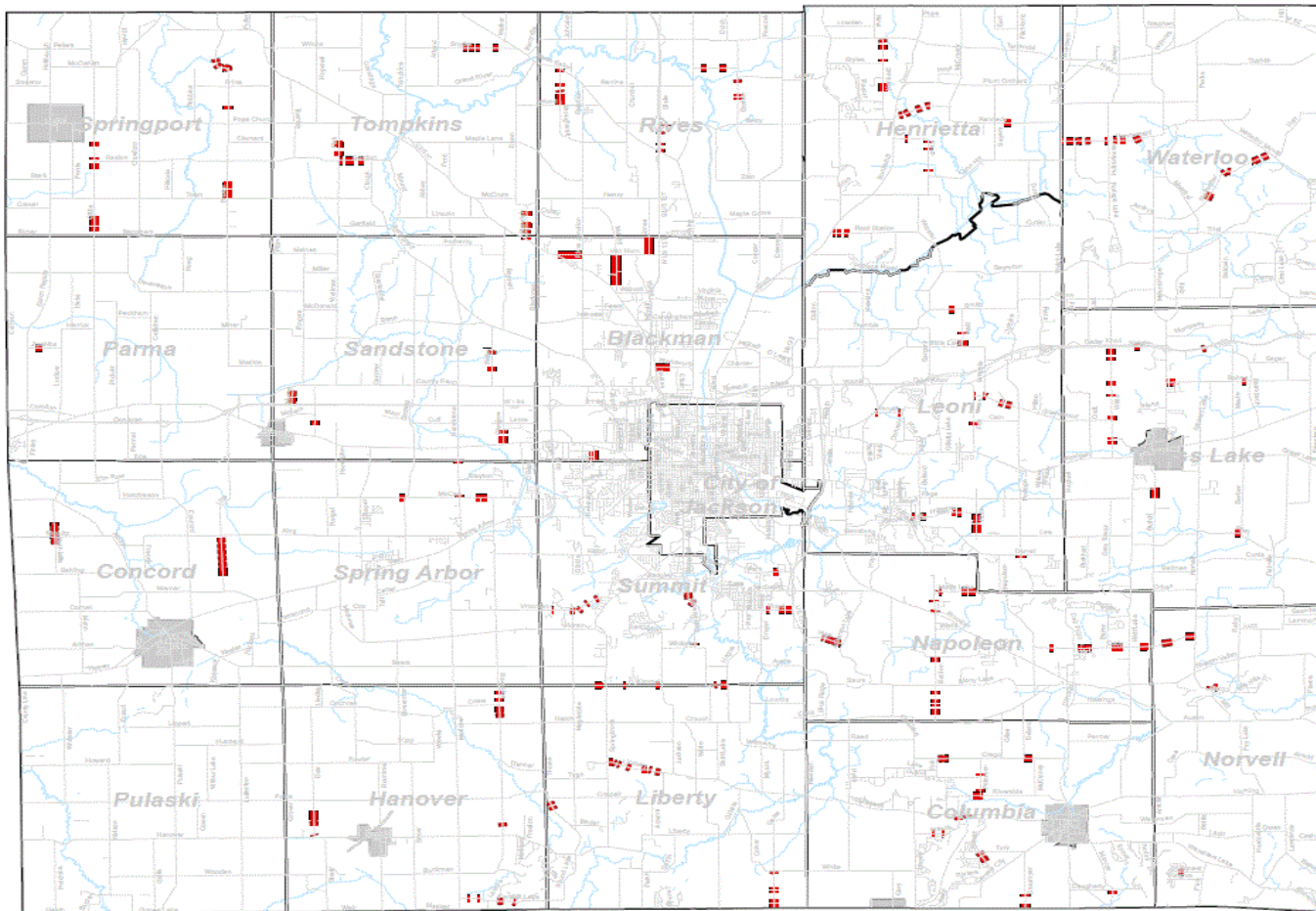

Total 2017 program cost: \$1,081,000, 68 roads at various locations, +/- 17,252 tons.

Spring Arbor Township Comprehensive Local Road Improvement Project

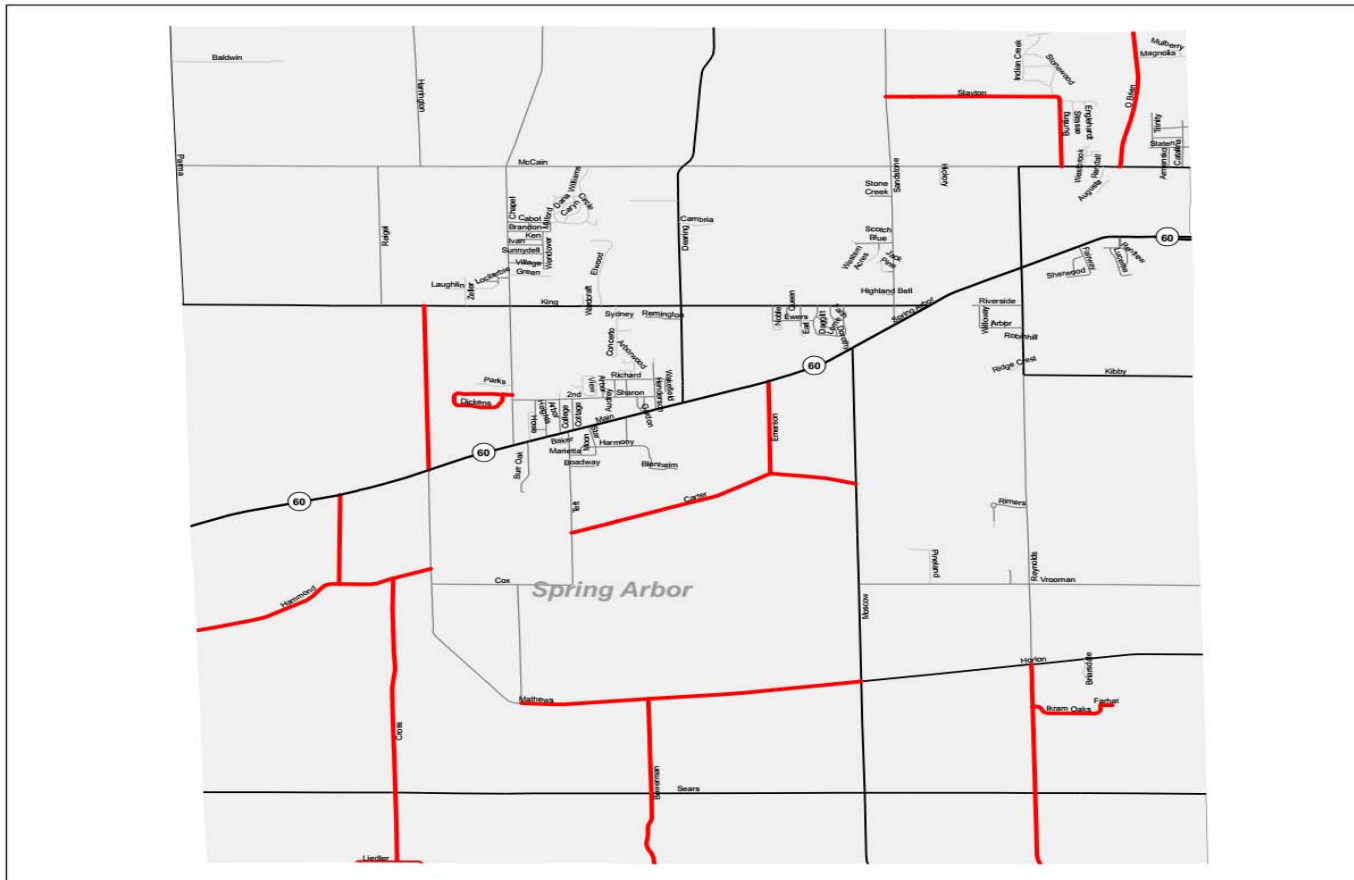

Exhibit A



Spring Arbor

Legend

- 2017 CONSTRUCTION
- Primary Roads
- Local Roads
- Private Roads

** This is a tentative schedule for construction. Issues could arise that require construction time line to change.*

See Exhibit B for Definitions



0 0.5 1
Miles

Map updated: 10/11/2017
Source: Jackson County DOT

15.3 miles of paving to be completed this year
Total: \$2,004,000

Summit Township Comprehensive Local Road Improvement Project

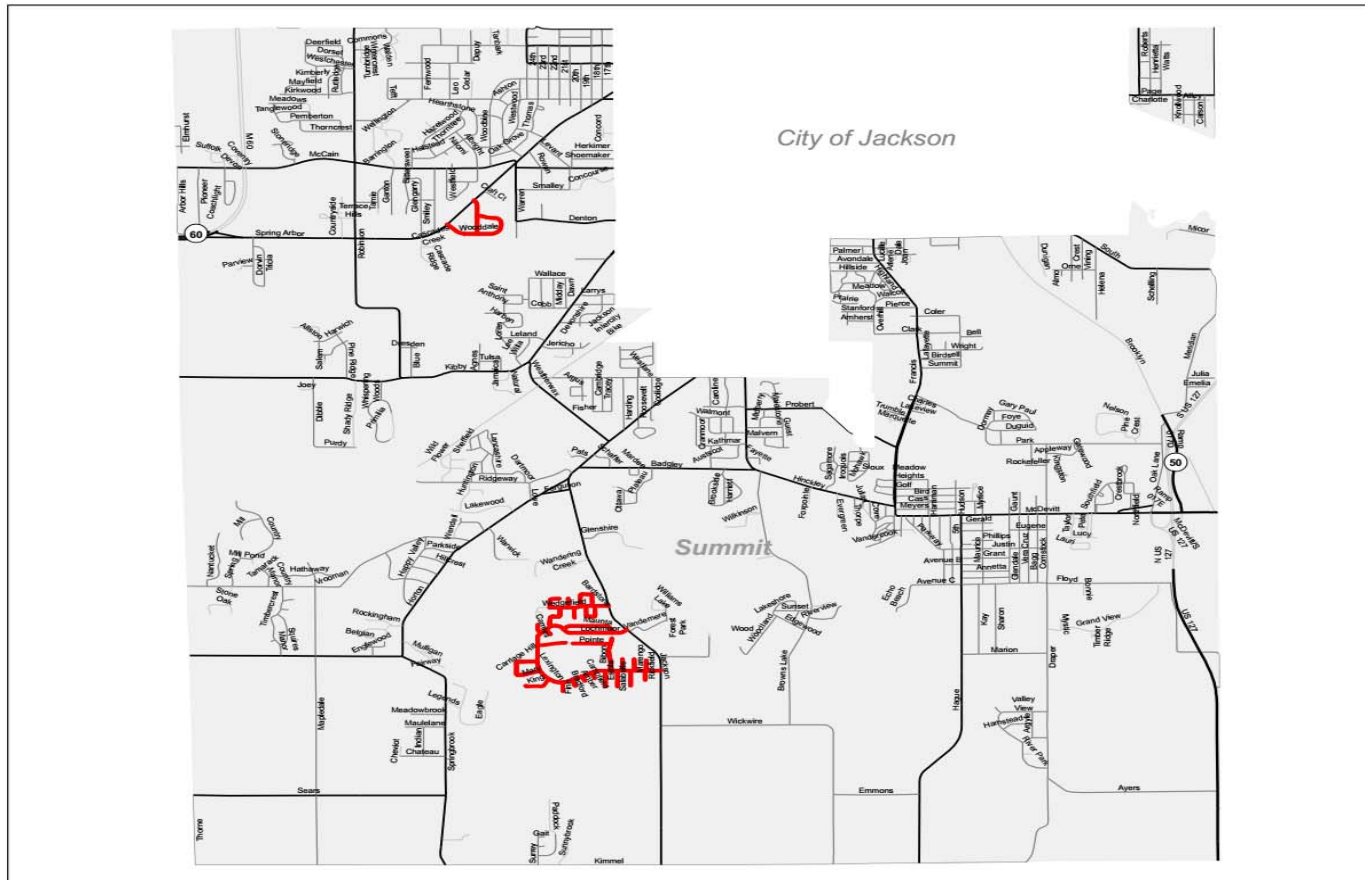

Exhibit A



Summit

Legend

- 2017 CONSTRUCTION
- Primary Roads
- Local Roads
- Private Roads

** This is a tentative schedule for construction. Issues could arise that require construction time line to change.*

See Exhibit B for Definitions



0 0.5 1
Miles

Map updated: 10/11/2017
Source: Jackson County DOT

3.41 miles of paving to be completed this year
Total: \$1,288,000

2017 Grant Funded Projects

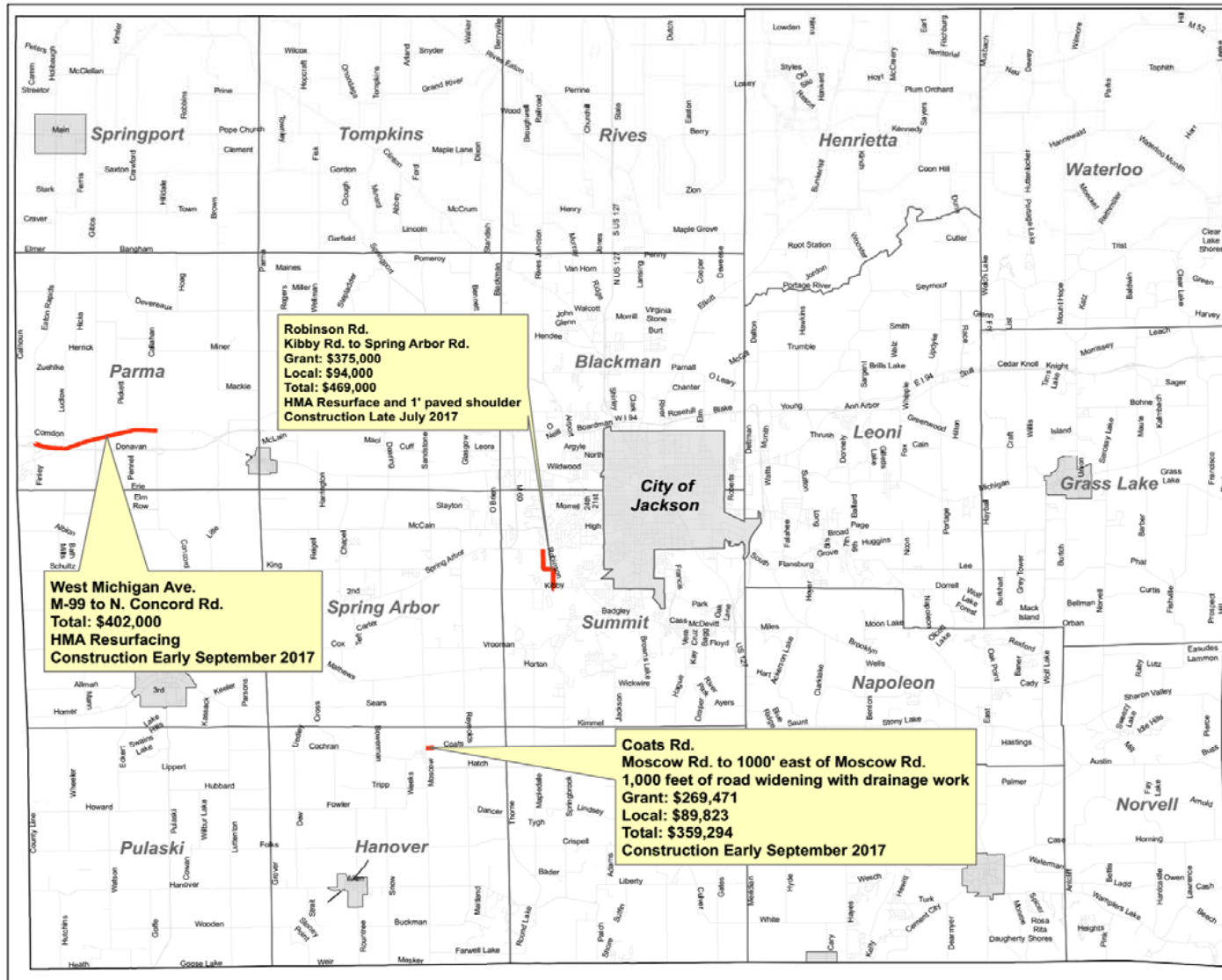

2017 GRANT FUNDED PROJECTS

Legend

 Grant Funded Projects

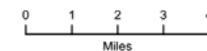

Map updated 6/28/2017
 Source: Jackson County DOT

Robinson Road

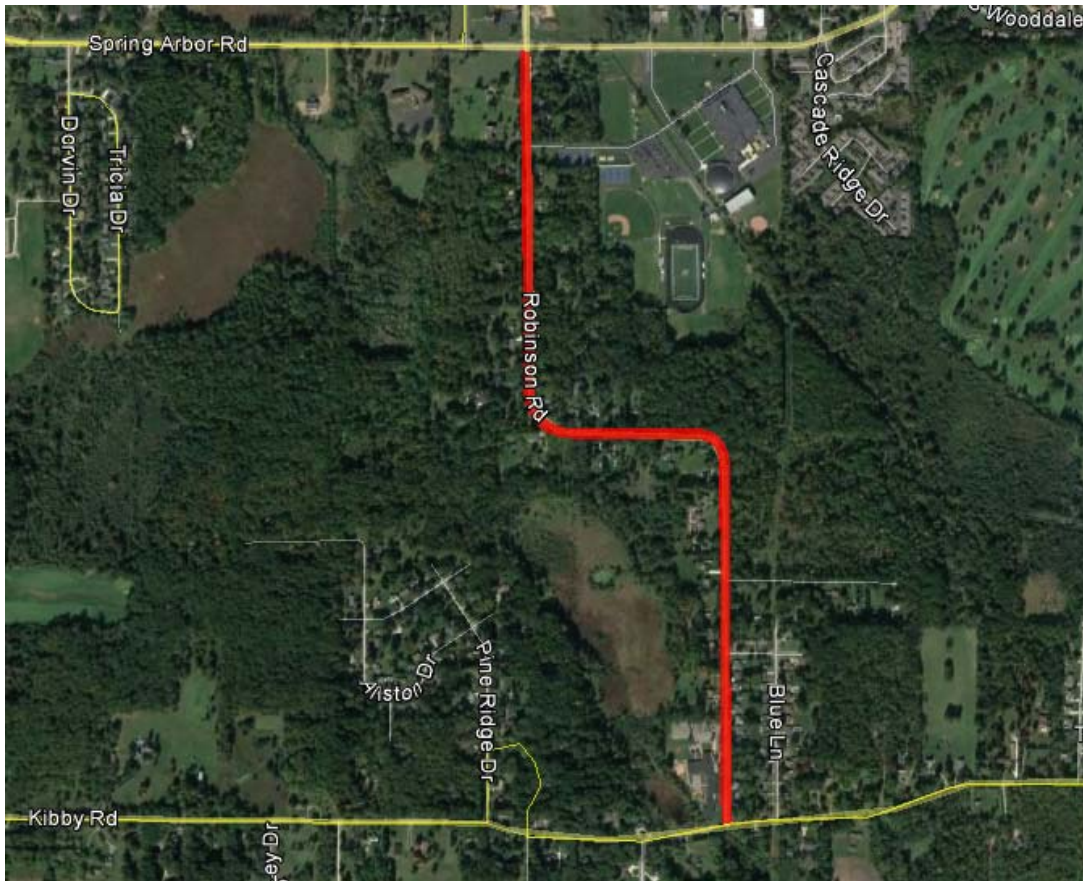

- Amount awarded: \$392,300
- Prime contractor: *Michigan Paving and Materials*
- Preventative maintenance
- 1.22 miles of road resurfacing and 1' paved shoulder construction
- 2" mill and HMA overlay with paving fabric

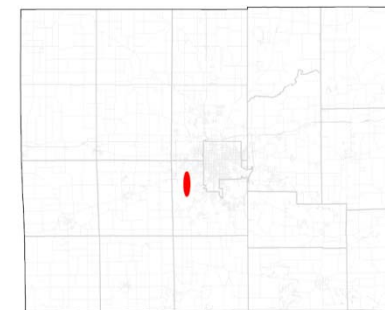

Location Map

Robinson Road



Paving fabric

Robinson Road

Before & After

March 2017



September 2017



Coats Road

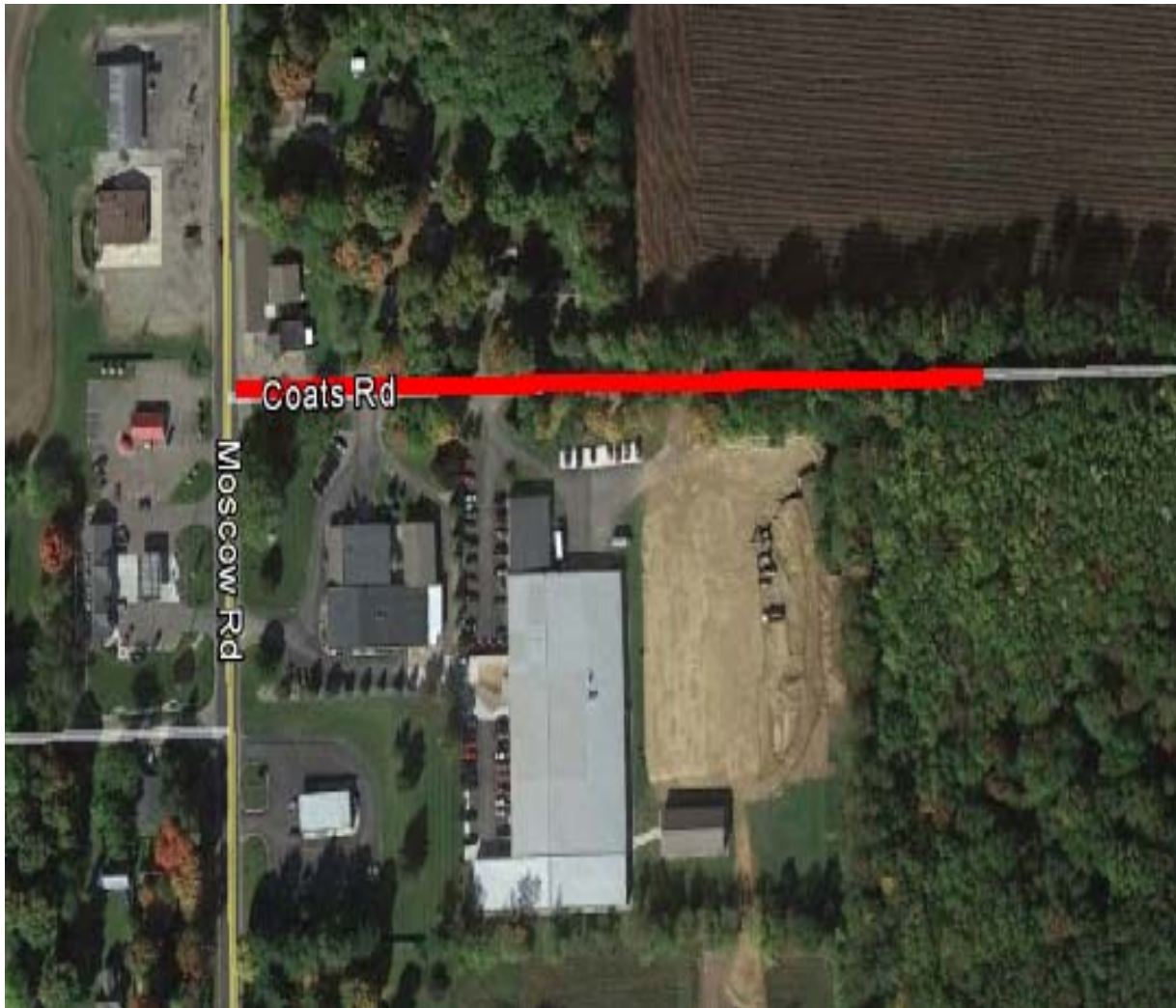

- Amount awarded: \$282,600
- Prime Contractor: *Bailey Excavating*
- 1,000 feet of road reconstruction widening with drainage improvements

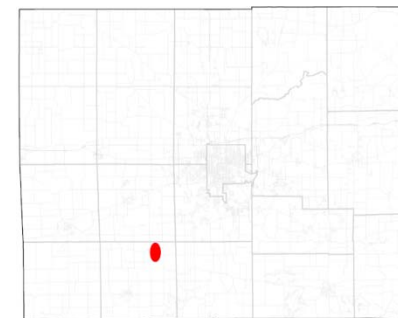

Location Map

Coats Road

Before & After

September 2016



September 2017



West Michigan Avenue Overlay

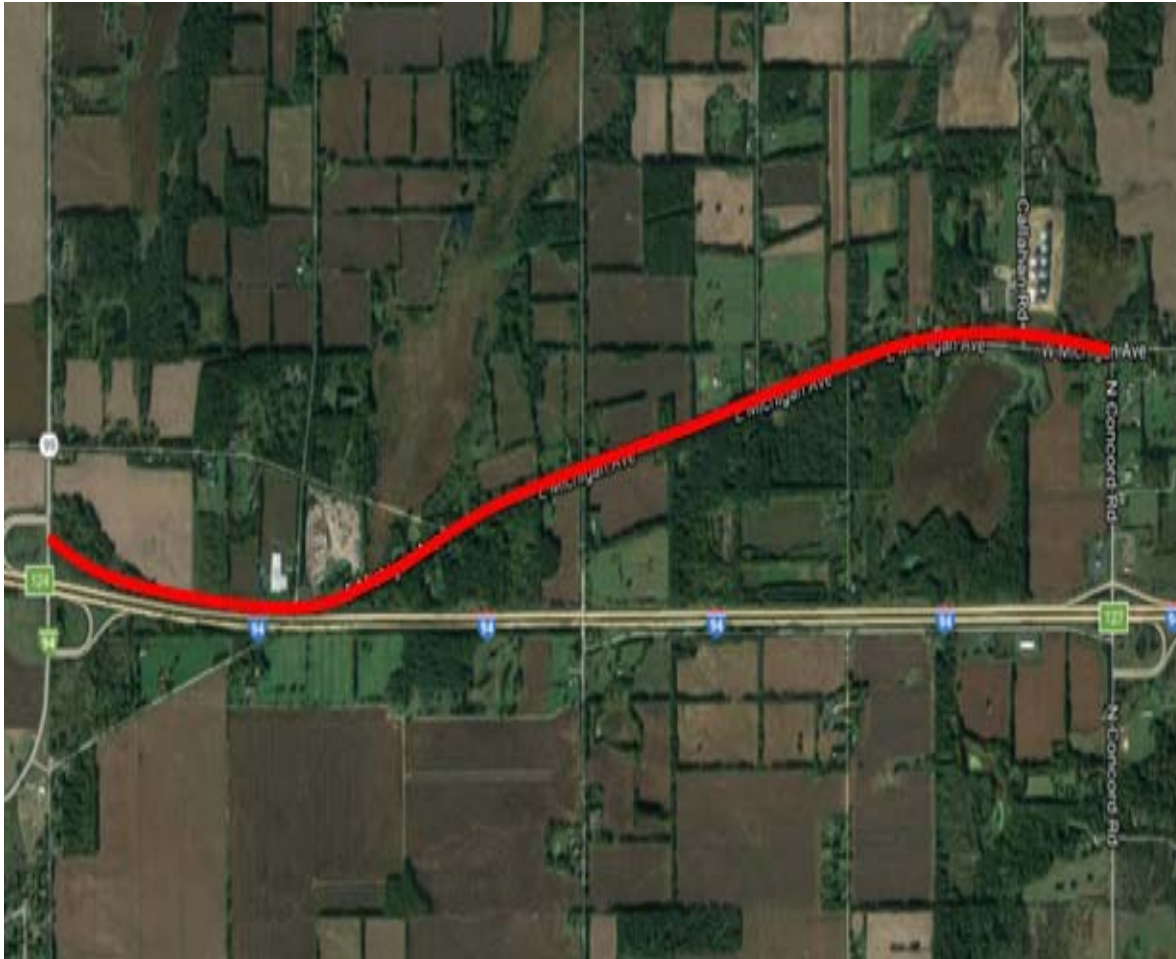

- Amount awarded: \$329,200
- Prime contractor: *Michigan Paving and Materials*
- 3.1 miles of resurfacing with 1.5" of HMA
- Slated for completion by November 15

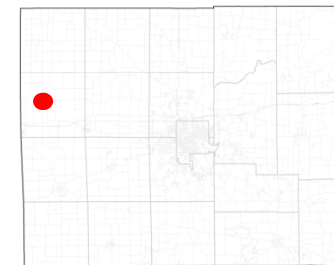

Location Map

Looking ahead to 2018



- **Summit Township Comprehensive Local Road Improvement Project**
- **Spring Arbor Township Comprehensive Local Road Improvement Project**
- **Grant Funded Projects**

Spring Arbor Township Comprehensive Local Road Improvement Project (2017-2019)

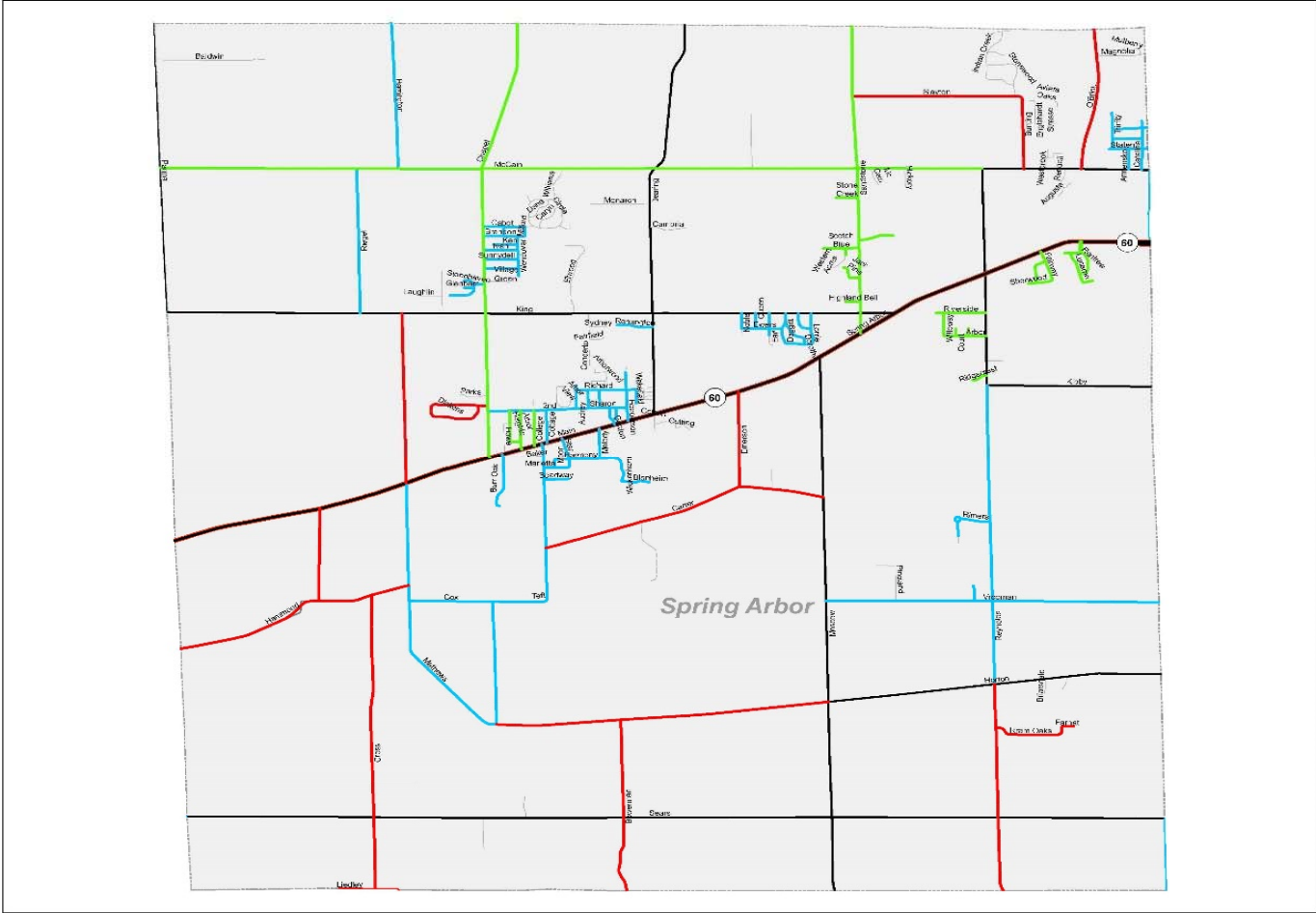

Spring Arbor Township

Legend

CONSTRUCTION YEAR

- 2017
- 2018
- 2019

Roads

- State highway
- Primary
- Secondary
- Private

NOTE: This schedule is sensitive. Factors could arise that require the construction time line to change.



0 0.5 1
Miles

Map updated: 5/1/2018
Source: Jackson County Department of Transportation

48.93 miles of paving to be completed
Total: \$10,930,000

Summit Township Comprehensive Local Road Improvement Project (2017-2020)

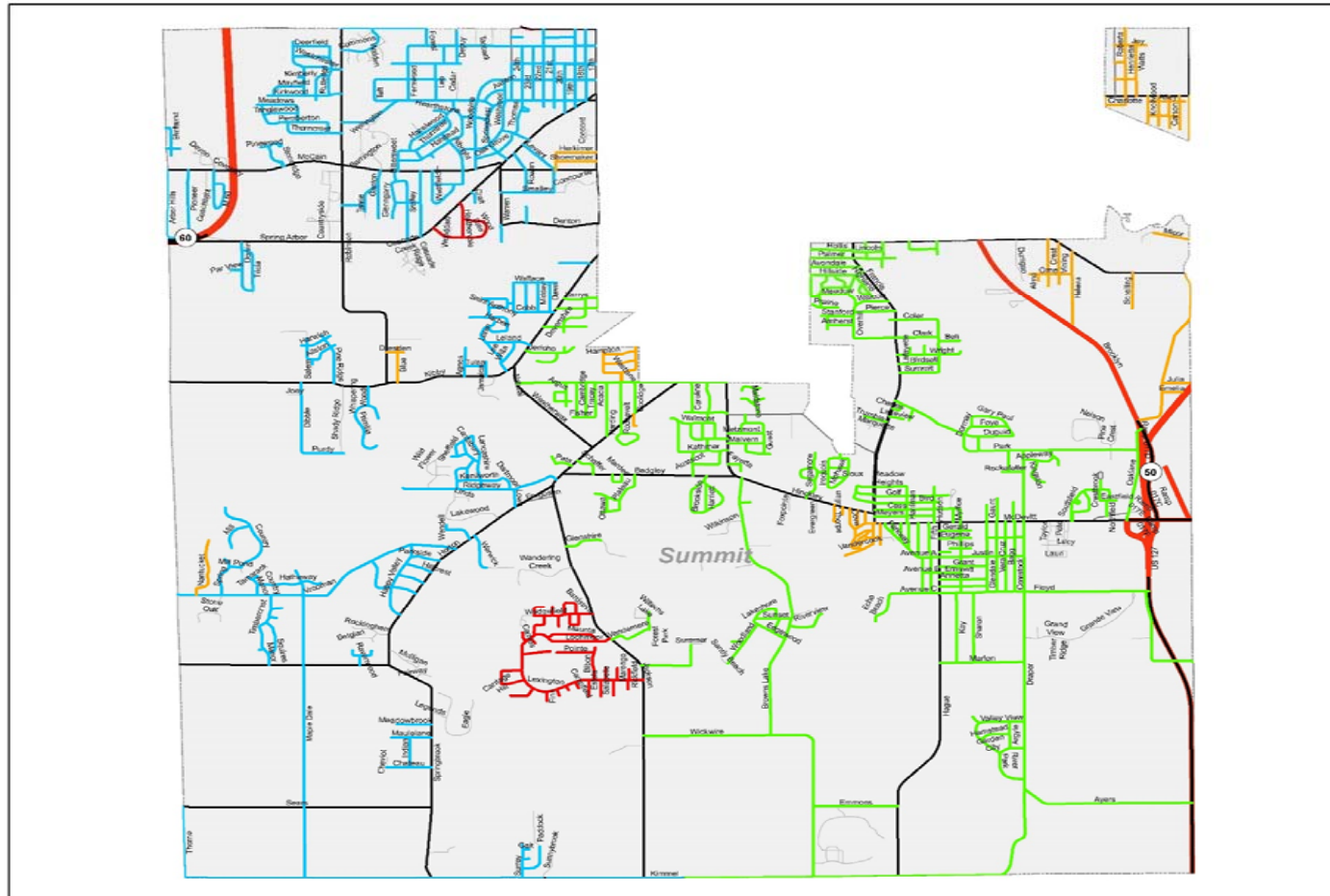

Summit Township

Legend

CONSTRUCTION YEAR

- 2017
- 2018
- 2019
- 2020

Roads

- State highway
- Primary
- Secondary
- Private

NOTE: This schedule is tentative. Factors could arise that require the construction time line to change.



0 0.5 1
Miles

Map updated: 5/1/2018
Source: Jackson County Department of Transportation

118.04 miles of paving to be completed
Total: \$30,337,000

Spring Arbor Township Comprehensive Local Road Improvement Project

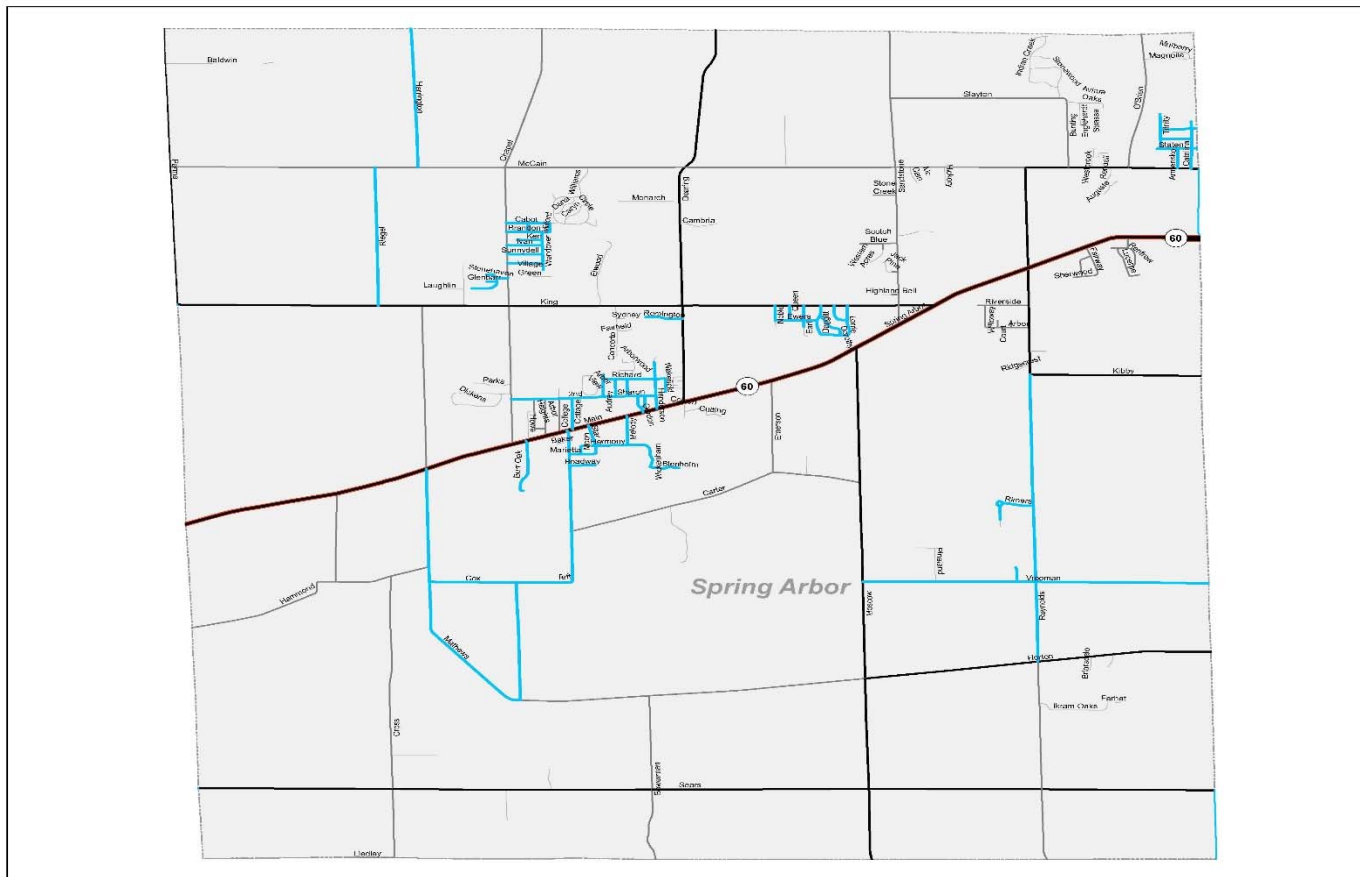

Spring Arbor Township

Legend

CONSTRUCTION YEAR

— 2018

Roads

- State highway
- Primary
- Secondary
- Private

NOTE: This schedule is tentative. Factors could arise that require the construction time line to change.



0 0.5 1
Miles

Map updated: 5/1/2018
Source: Jackson County Department of Transportation

17.21 miles of local roads to be improved in 2018
Total estimated cost: \$4,023,000

Summit Township Comprehensive Local Road Improvement Project

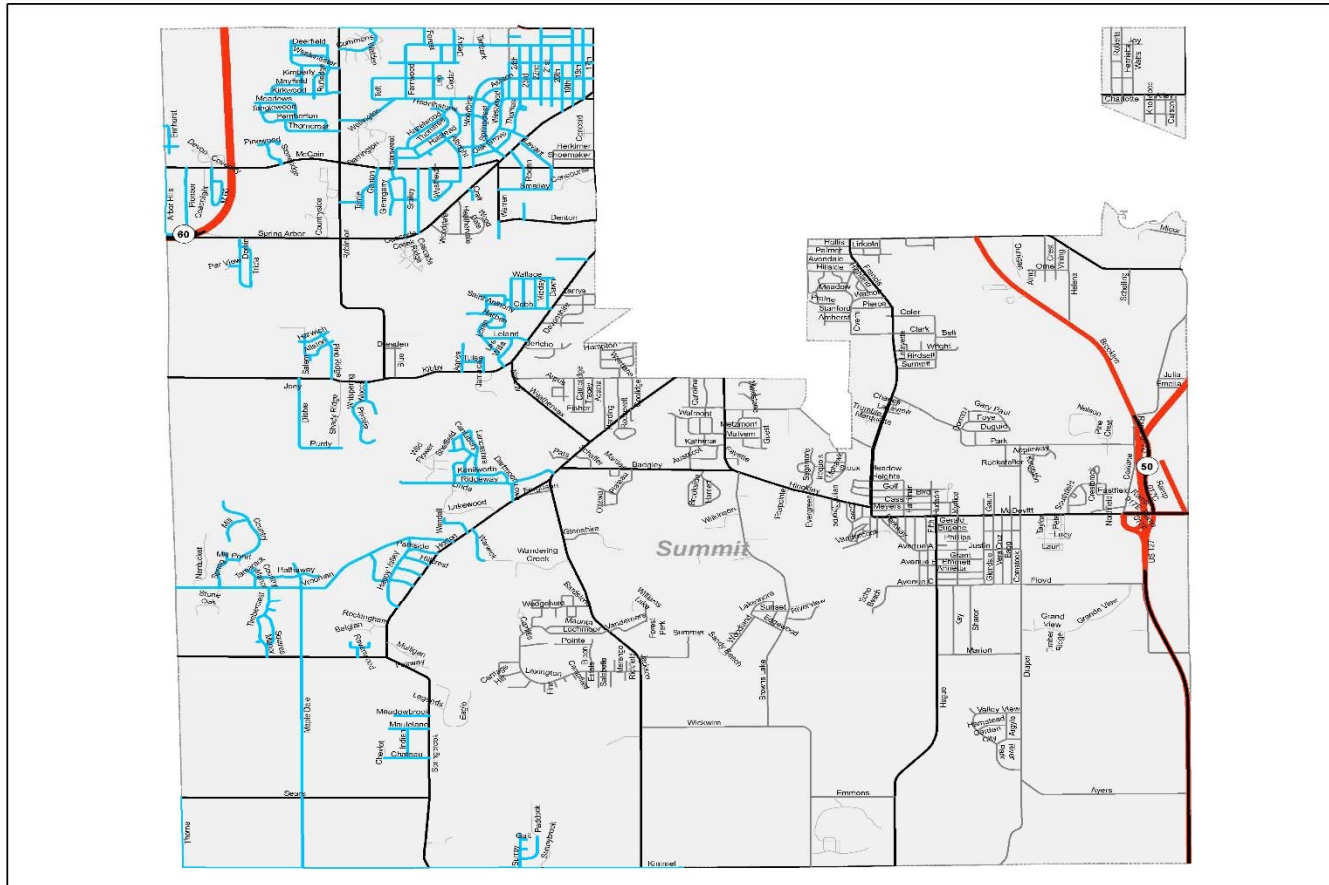

**Summit
Township**

Legend

CONSTRUCTION YEAR

— 2018

Roads

- State highway
- Primary
- Secondary
- Private

*NOTE: This schedule is tentative.
Factors could arise that require the construction time line to change.*



0 0.5 1
Miles

Map updated: 5/1/2018
Source: Jackson County
Department of Transportation

51.10 miles of local roads to be improved in 2018
Total estimated cost: \$13,800,280

2018 Grant Funded Projects



2018 GRANT FUNDED PROJECTS

Legend

 Grant Funded Projects



0 1 2 3 4 5
Miles

Map Updated: 11/2/2017
Source: Jackson County DOT

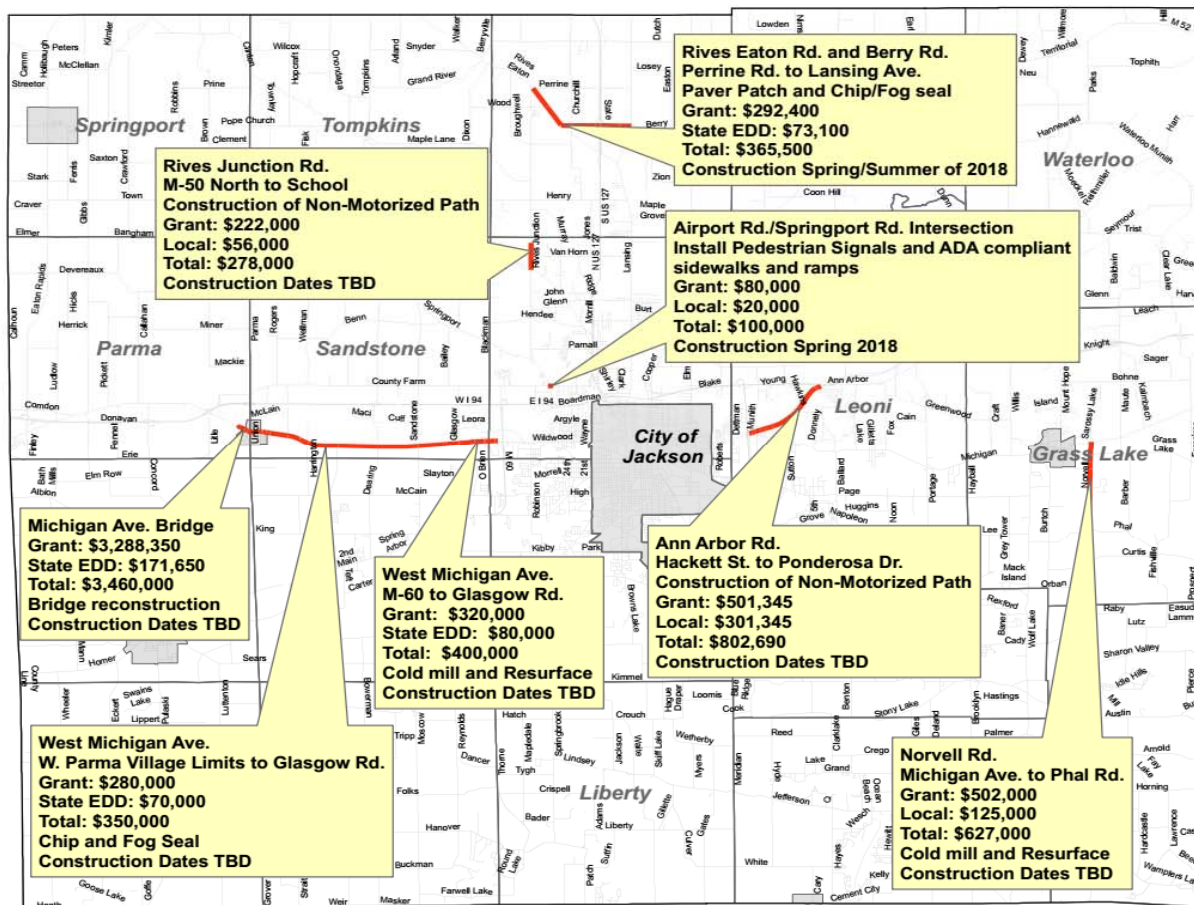

Airport Road and County Farm Road

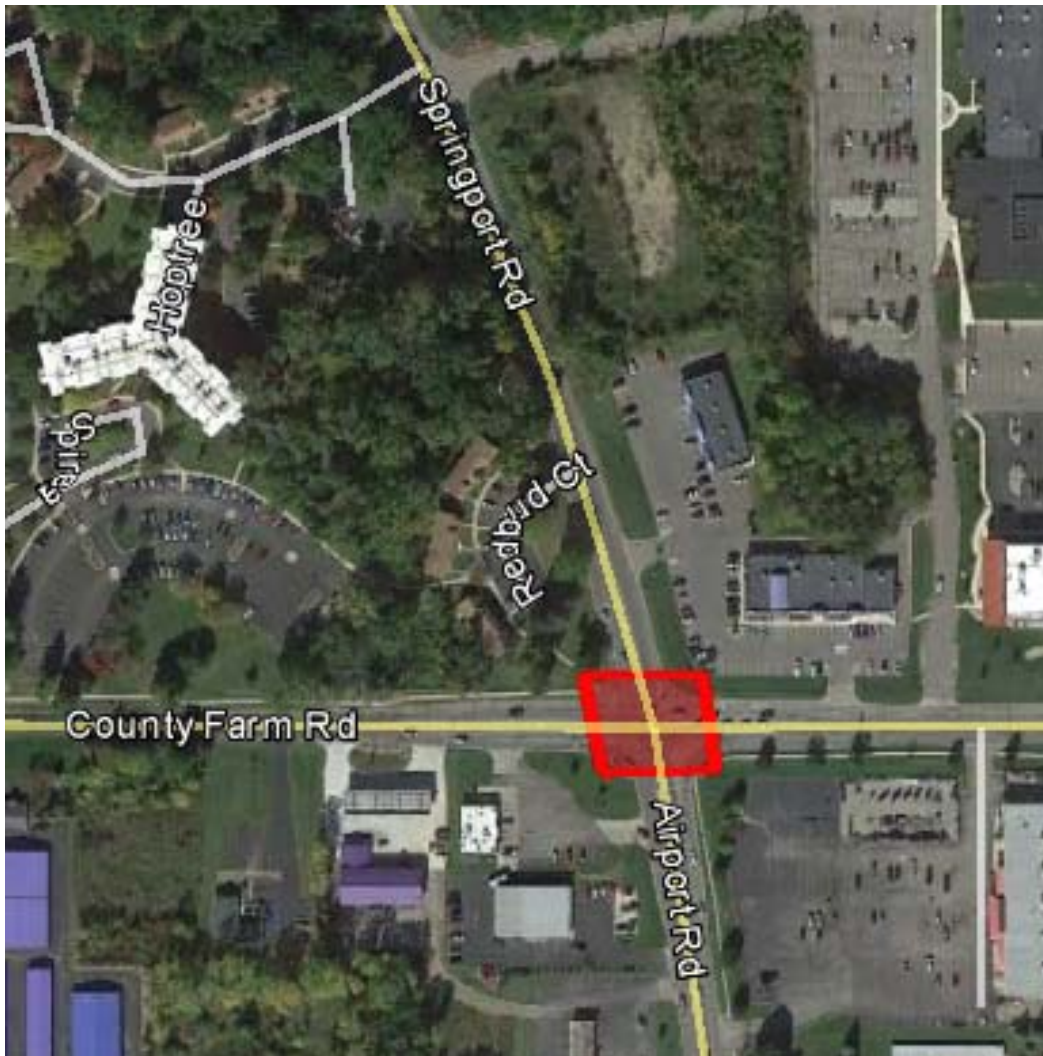

- Grant: \$80,000
- Local: \$20,000
- Total: \$100,000
- Install pedestrian signals and ADA compliant sidewalk ramps

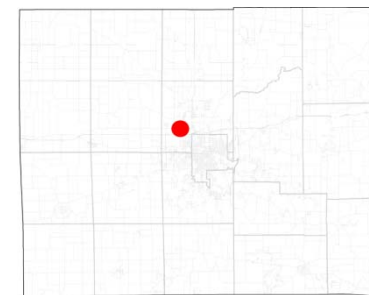

Location Map

Ann Arbor Road Pathway

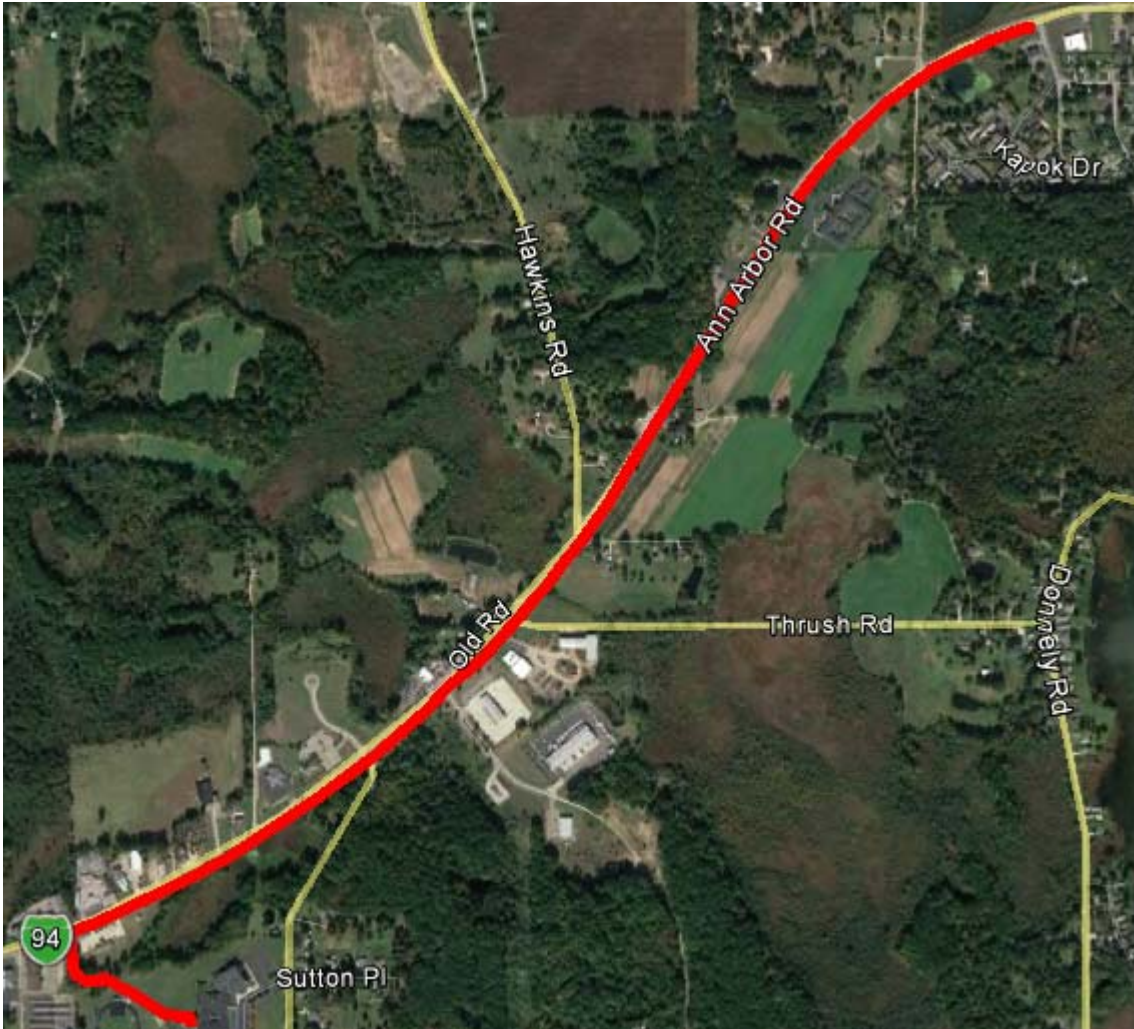

- Grant: \$501,345
- Local: \$301,345
- Total: \$802,690
- Construct approximately 2 miles of multi-use pathway

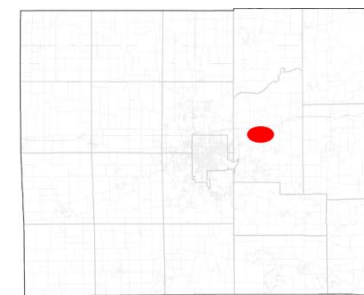

Location Map

Rives Junction Road Pathway

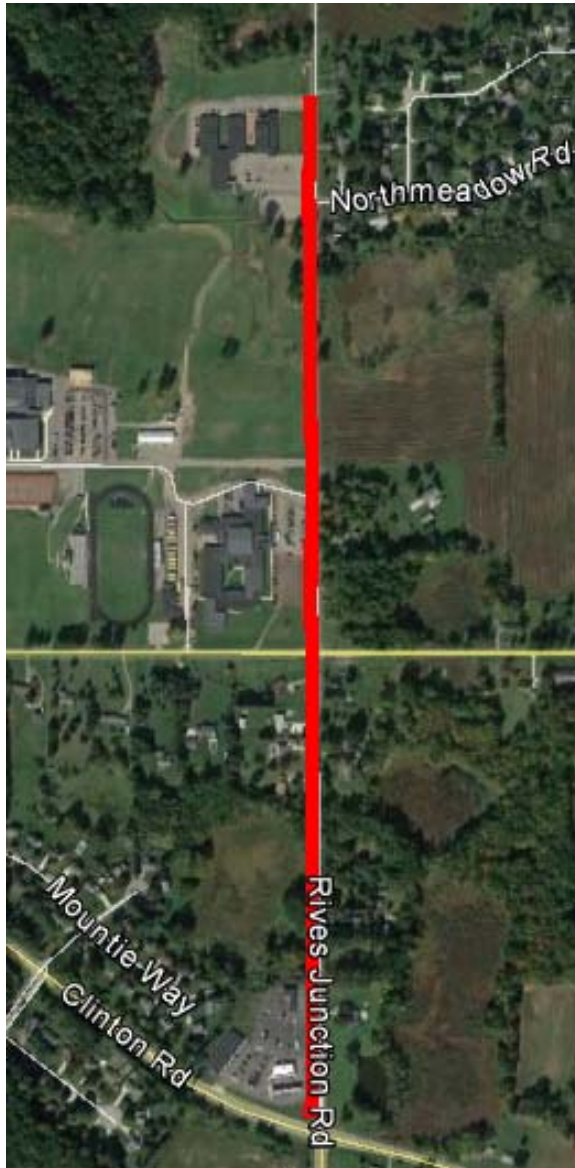

- Grant: \$222,000
- Local: \$56,000
- Total: \$278,000
- Construct approximately 0.75 miles of multi-use pathway

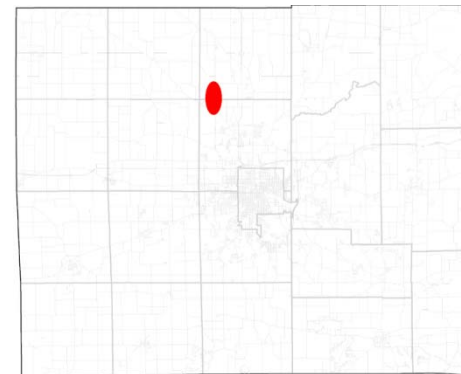

Location Map

W. Michigan Avenue, M-60 to Glasgow

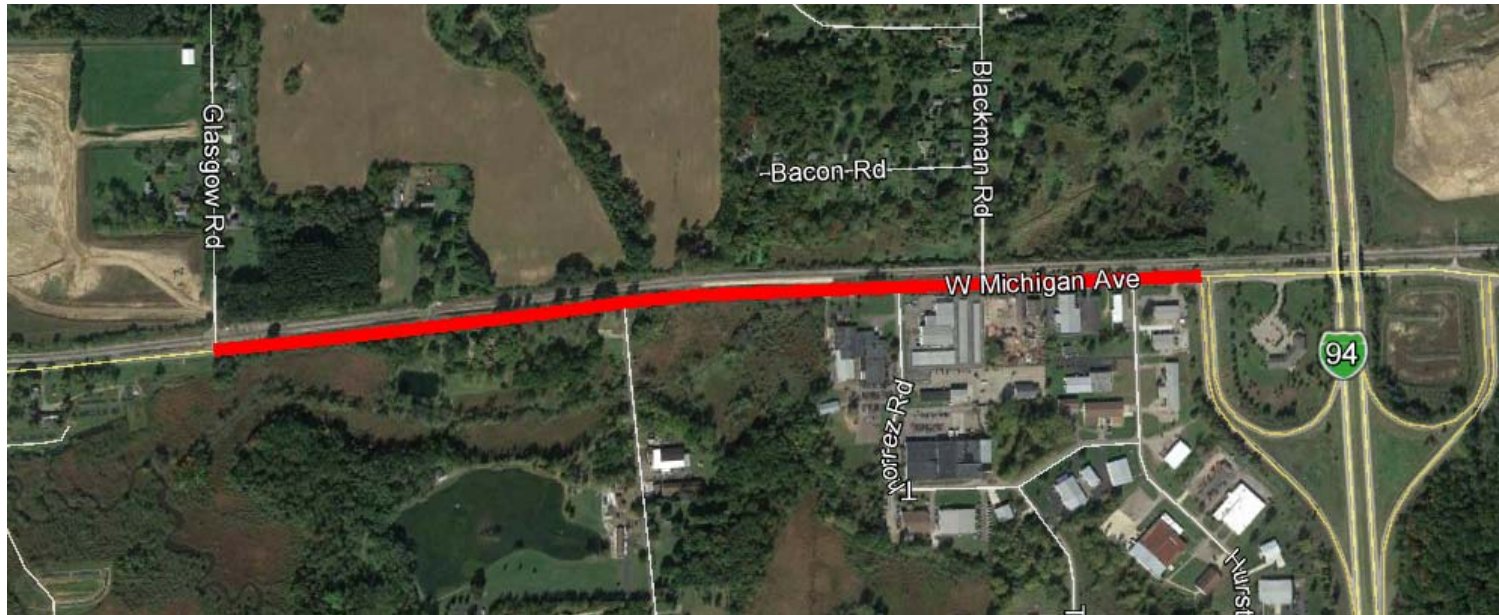

- Grant: \$320,000
- Local: \$80,000
- Total: \$400,000
- 1.15 miles of cold mill and resurface

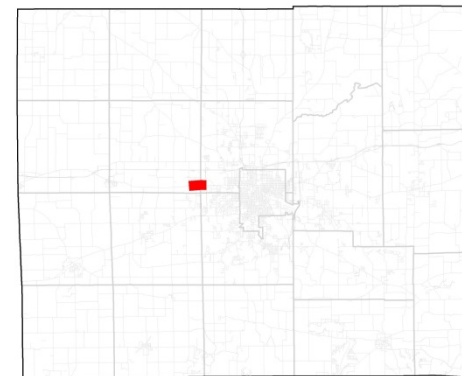

Location Map

Norvell Road



- Grant: \$502,000
- Local: \$125,000
- Total: \$627,000
- 2.4 miles of cold mill and resurface

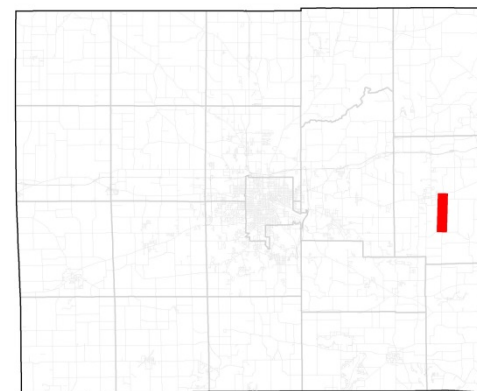

Location Map

W. Michigan Avenue, Rives Eaton Road and Berry Road

- Amount Awarded: \$515,200
- Prime Contractor: *Highway Maintenance and Construction Company*
- Expected to start at the end of April 2018
- Preventative maintenance
- 8.65 miles of paver patch and chip seal

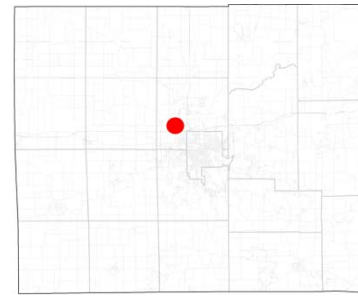

Location Map W. Michigan Ave

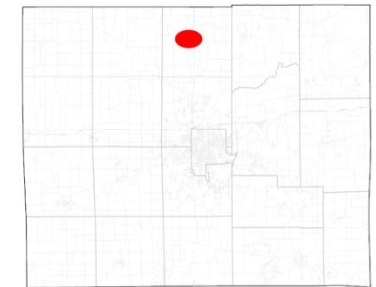

Location Map Rives Eaton & Berry Rd

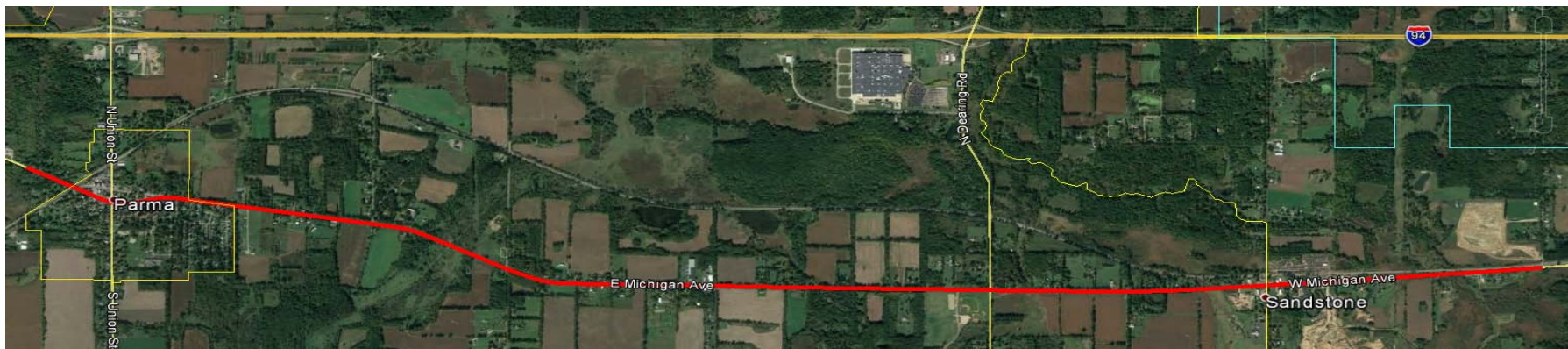
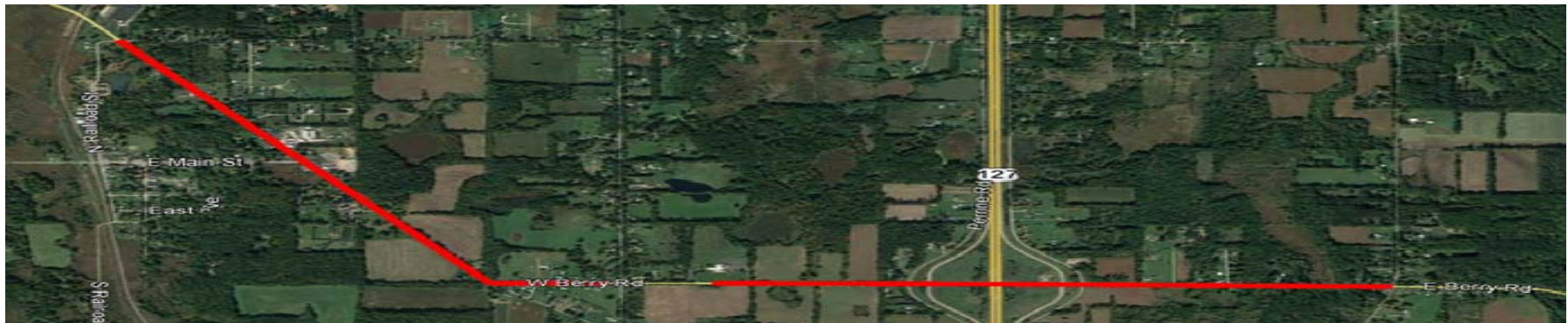

Michigan Avenue Bridge Project



- Local bridge funds: \$3,288,350
- Local: \$171,650
- Total: \$3,460,000
- Bridge reconstruction

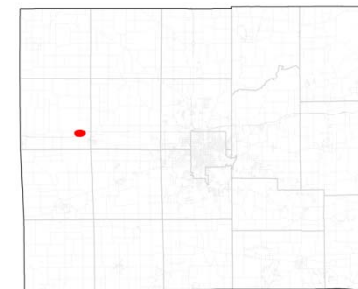

Location Map

Thank you!

