

Jackson County, Michigan Organizational Chart

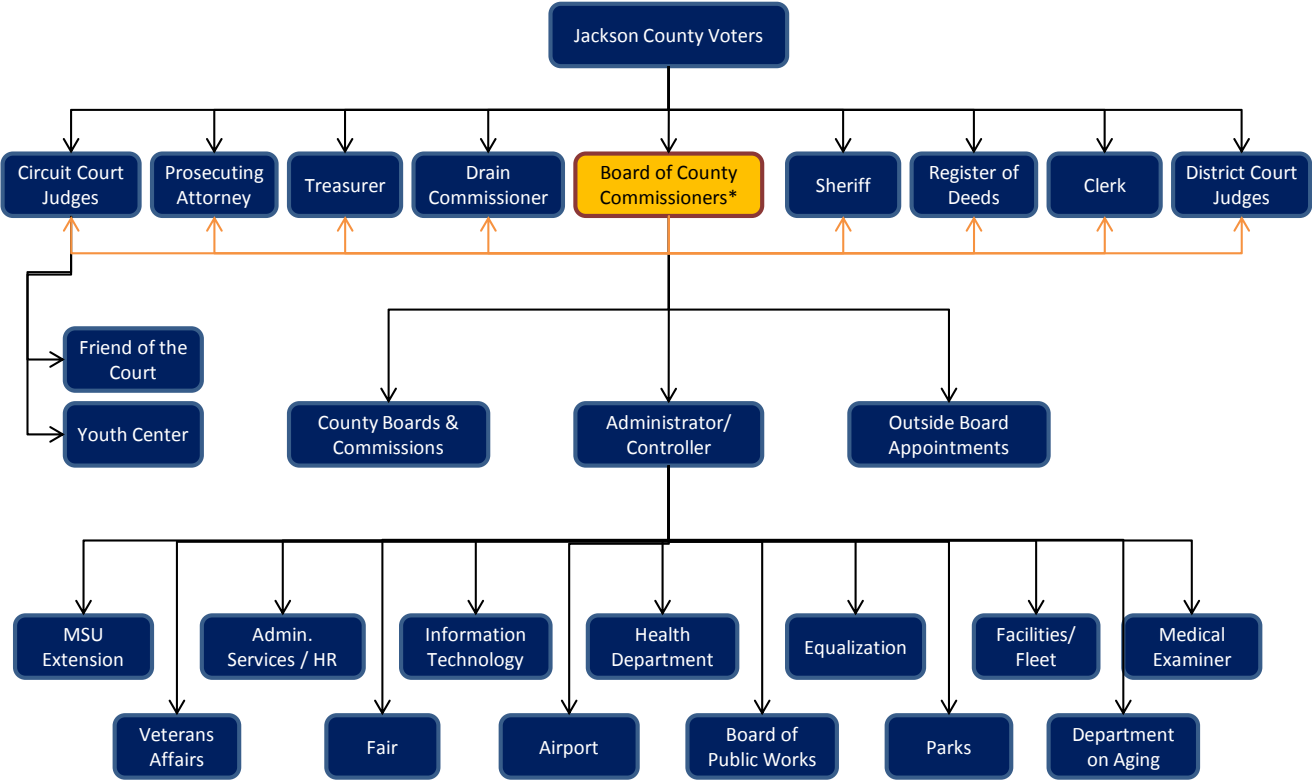

* The Jackson County Board of Commissioners is the funding unit for all County agencies and departments including those headed by other elected officials.

Organization/Staffing

The following table shows the budgeted positions expressed in terms of full time equivalent employees.

Department	2004	2005	2006	2007	2008	2009	2010	2011	2012	2013
Administrator/ Controller	3.75	3.00	3.00	2.00	2.00	3.00	2.75	2.50	2.50	2.50
Aging	24.20	27.36	30.08	30.35	29.91	28.76	28.60	27.74	27.74	27.74
Airport	4.00	4.00	4.00	4.00	4.00	3.50	3.50	3.50	3.75	3.75
Circuit Court	30.50	30.50	31.50	30.00	29.00	29.00	28.00	28.00	28.00	28.00
Clerk	21.00	19.50	20.25	20.40	20.65	21.00	20.00	19.30	18.80	18.80
Commissioners	12.00	12.00	12.00	12.00	12.00	12.00	12.00	12.00	12.00	9.00
District Court	57.00	55.00	55.00	55.00	55.00	54.50	51.00	49.00	49.00	49.00
Drain	2.00	2.00	2.00	2.00	2.00	2.00	2.00	2.00	2.00	2.00
Equalization	9.00	9.00	8.00	8.00	8.00	8.00	7.00	7.00	7.00	7.00
Facilities	29.80	21.00	21.00	18.30	17.30	20.50	17.00	14.75	14.75	14.75
Fair	3.00	3.00	3.00	3.00	3.00	3.00	2.50	1.00	1.00	1.00
Finance	6.00	4.75	4.50	4.50	4.30	4.50	3.60	3.60	3.60	3.50
Friend of the Court	50.00	47.50	47.50	47.50	46.50	44.50	43.50	44.00	44.00	44.00
GIS	0.00	0.00	0.00	3.00	3.00	3.00	2.00	2.00	2.00	2.00
Guardian	3.40	3.30	3.00	2.00						
Health	60.00	59.30	61.20	60.99	52.78	54.07	51.71	52.98	54.98	56.12
Human Resources* (Added Retirement)	6.00	5.00	3.00	3.00	3.00	3.00	2.90	2.90	3.15	5.75
Information Technology	8.00	7.00	7.00	7.00	7.00	7.00	9.00	9.00	9.00	9.00
Medical Examiner	2.00	2.00	2.00	2.00	2.00	2.00	2.00	2.00	2.00	2.00
MSU Extension	3.50	3.50	3.50	3.00	3.00	2.50	2.50	2.50	2.00	2.00
Parks	10.00	9.00	9.00	12.60	12.00	12.00	9.00	8.75	8.75	8.75
Prosecuting Attorney	27.50	27.50	27.50	27.50	27.50	27.50	25.60	25.60	25.60	25.60
Register of Deeds	6.00	6.00	6.00	6.00	6.00	5.00	5.00	5.00	5.00	5.00
Retirement* (Moved to HR)	1.00	1.00	1.00	1.00	1.30	1.30	1.30	1.30	1.30	
Sheriff	143.50	141.25	143.00	138.00	139.00	137.00	131.00	131.00	134.00	134.00
Treasurer	7.00	6.00	6.00	6.00	7.00	7.00	6.50	7.00	7.00	7.00
Veterans Affairs	2.00	2.00	2.00	2.00	2.00	2.00	2.00	2.00	2.00	2.00
Youth Center	42.80	38.00	38.00	38.00	36.65	35.85	32.35	32.35	32.35	32.35
Eliminated Programs	5.45	8.64	2.87	3.54	4.21					
Total	580.4	558.1	556.9	545.6	540.1	533.48	504.30	498.77	503.27	501.46