

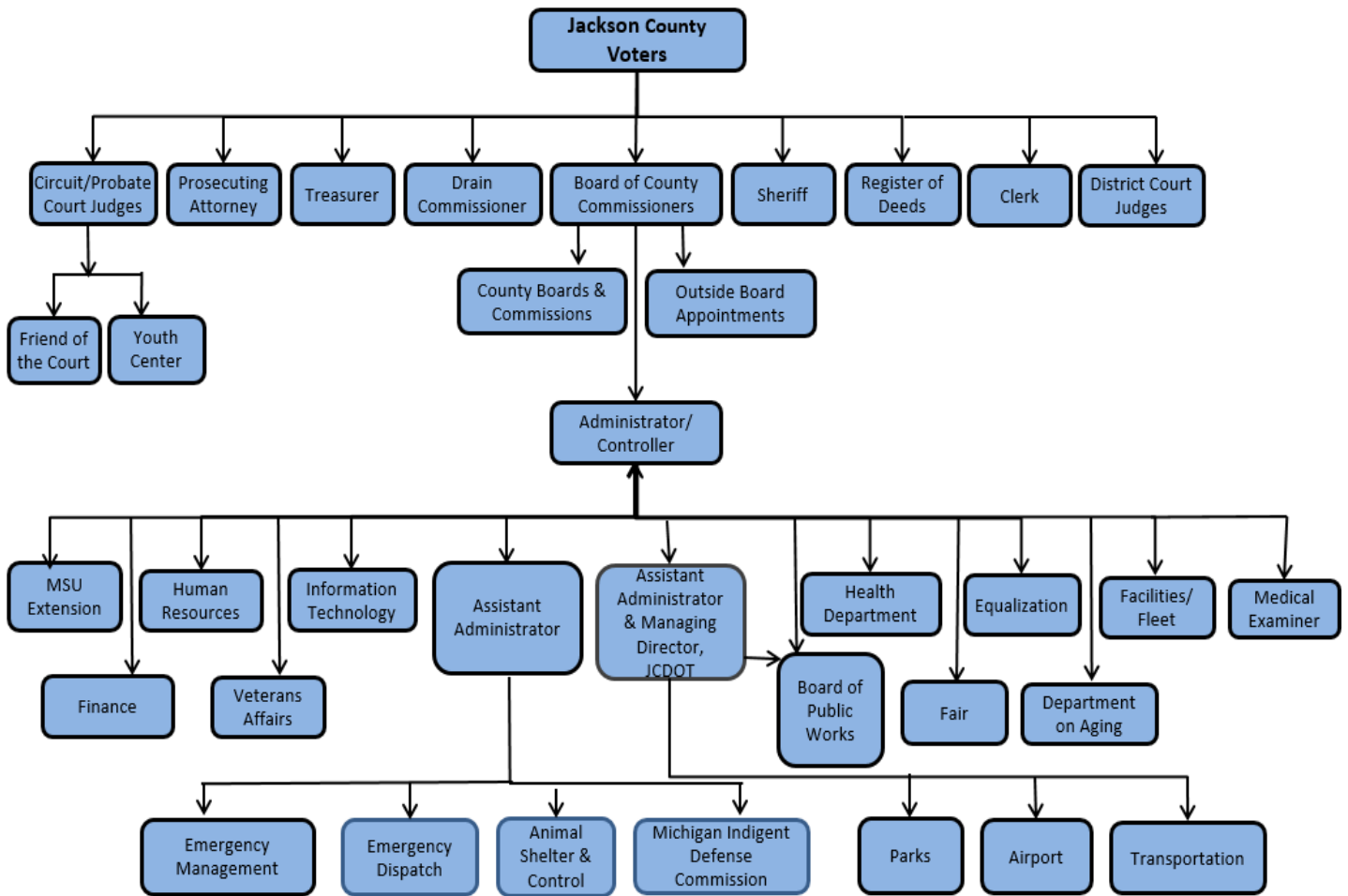

Organization and Staffing



Jackson County, Michigan Organizational Chart

* The Jackson County Board of Commissioners is the funding unit for all County agencies and departments including those headed by other elected officials.

The following table shows the budgeted positions expressed in terms of full time equivalent employees.



Organization and Staffing

Department	2014	2015	2016	2017	2018	2019	2020	2021
Administrator/Controller	3.00	3.00	3.00	4.00	4.00	4.00	4.00	3.50
Aging	29.20	29.20	29.20	30.71	30.71	29.85	29.85	31.73
Airport	3.50	3.50	3.50	3.50	3.50	3.50	3.50	3.50
Animal Control and Shelter	3.50	3.50	3.50	3.50	5.00	10.46	10.46	9.00
Circuit Court	28.00	28.00	28.00	28.00	28.00	28.00	28.00	25.00
Clerk	20.19	20.19	20.19	20.19	20.19	20.19	20.19	19.97
Commissioners	9.00	9.00	9.00	9.00	9.00	9.00	9.00	9.00
District Court	48.00	48.00	48.00	42.00	42.00	40.73	40.73	38.33
Emergency Dispatch					20.00	24.73	24.73	24.73
Emergency Management						1.00	1.00	1.00
Drain	2.00	2.00	2.00	2.00	2.00	2.00	2.00	2.00
Equalization	7.00	7.00	7.00	7.00	7.00	9.00	10.00	10.00
Facilities	15.75	15.75	16.25	16.25	16.75	16.50	16.50	15.50
Fair	1.34	1.34	1.34	1.34	1.34	1.00	1.00	1.00
Finance	3.50	3.50	3.50	3.50	3.50	3.50	3.50	3.50
Friend of the Court	44.00	44.00	44.00	44.00	44.00	44.00	44.00	44.00
GIS	2.00	2.00	2.00	2.00	2.00	2.00	3.00	2.00
Health	56.62	57.62	57.62	57.62	57.62	57.62	53.22	51.60
Human Resources	5.75	5.75	5.75	5.75	5.75	5.50	5.50	4.78
Information Technology	9.00	9.00	12.00	12.00	12.00	12.00	12.00	12.00
Medical Examiner	2.00	2.00	2.00	2.00	2.00	2.00	2.00	1.50
MIDC						6.00	14.00	20.00
MSU Extension	1.00	1.00	1.00	1.00	1.00	1.00	1.00	1.00
Parks	8.41	8.41	8.41	8.41	8.41	13.00	13.00	13.00
Prosecuting Attorney	25.60	25.60	25.60	25.60	25.60	26.24	25.24	25.24
Register of Deeds	4.00	4.00	4.00	4.00	4.00	4.00	4.00	4.00
Retirement	1.25	1.25	1.25	1.25	1.25	1.25	1.25	1.22
Sheriff	131.00	128.00	128.00	128.00	108.00	107.00	106.50	102.50
Treasurer	7.00	7.00	7.00	7.00	7.00	7.00	7.00	7.00
Veterans Affairs	2.00	2.00	2.00	2.00	2.00	2.00	2.00	2.00
Youth Center	32.35	32.35	31.35	32.35	33.24	33.27	33.27	35.27
Transportation	75.00	75.00	82.00	120.00	120.00	120.00	120.00	120.00
Total	580.96	578.96	588.46	623.97	626.86	647.34	651.44	644.87

NOTE: In prior years, Emergency Dispatch and Management were a part of the Sheriff's department